Legend:

Scottish Landscape Character Assessment

- CNG2 - Uplands and Glens
- CNG3 - Cairngorm Straths
- CSL1 - Sweeping Moorland
- CSL10 - Coastal Shelf
- CSL12 - Town
- CSL15 - Small Farms and Crofts
- CSL16 - Coniferous Woodland Plantation
- CSL3 - Moorland Slopes and Hills
- CSL4 - Cnocan
- CSL6 - Irregular Massif
- CSL8 - Long Beaches Dunes and Links
- CSL9 - Strath
- INV1 - Rugged Massif
- INV10 - Farmed Straths
- INV11 - Narrow Farmed Straths
- INV12 - Rolling Farmland and Woodland
- INV13 - Enclosed Farmland
- INV14 - Crofting Settlement
- INV15 - Inverness
- INV2 - Rolling Uplands
- INV3 - Rocky Moorland Plateau
- INV4 - Rocky Moorland Plateau with Woodland
- INV5 - Flat Moorland Plateau with Woodland
- INV6 - Farmed and Wooded Foothills
- INV7 - Broad Steep-Sided Glen
- INV8 - Wooded Glen
- INV9 - Narrow Wooded Glen
- ISLD - Coastal Island
- LOCH - Inland Loch
- LOCH_ISLD - Loch Island
- MRN1 - Coastal
- MRN2 - Coastal Lowlands
- MRN3 - River Valleys
- MRN4 - Uplands
- MYF1 - Open Firth
- MYF10 - Forested Backdrop
- MYF2 - Enclosed Firth
- MYF3 -Narrow Firth Corridor
- MYF4 - Hard Coastal Shore
- MYF5 - Crofting
- MYF6 - Open Farmed Slopes
- MYF7 - Forest Edge Farming
- MYF8 - Enclosed Farmed Landscapes
- MYF9 - Intensive Farming
- RCY1 - Smooth Moorland
- RCY10 - Forest Edge Farming
- RCY11 - Linear Crofting
- RCY12 - Scattered Crofting
- RCY13 - Harbour Settlement
- RCY2 - Undulating Moorland
- RCY3 - Sloping Terrace Moorland
- RCY4 - Rocky Moorland
- RCY5 - Cnocan
- RCY6 - Rugged Mountain Massif
- RCY7 - Rounded Hills
- RCY8 - Narrow Farmed Strath
- RCY9 - Wide Farmed Strath
- SKL1 - Smooth Stepped Moorland
- SKL10 - Coastal Strath
- SKL11 - Coniferous Woodland Plantation
- SKL13 - Linear Crofting
- SKL14 - Scattered Crofting
- SKL16 - Rural Estate Settlement
- SKL2 - Rocky Moorland and Rocky Undulating Plateau
- SKL4 - Peat Hag
- SKL5 - Rugged Massif

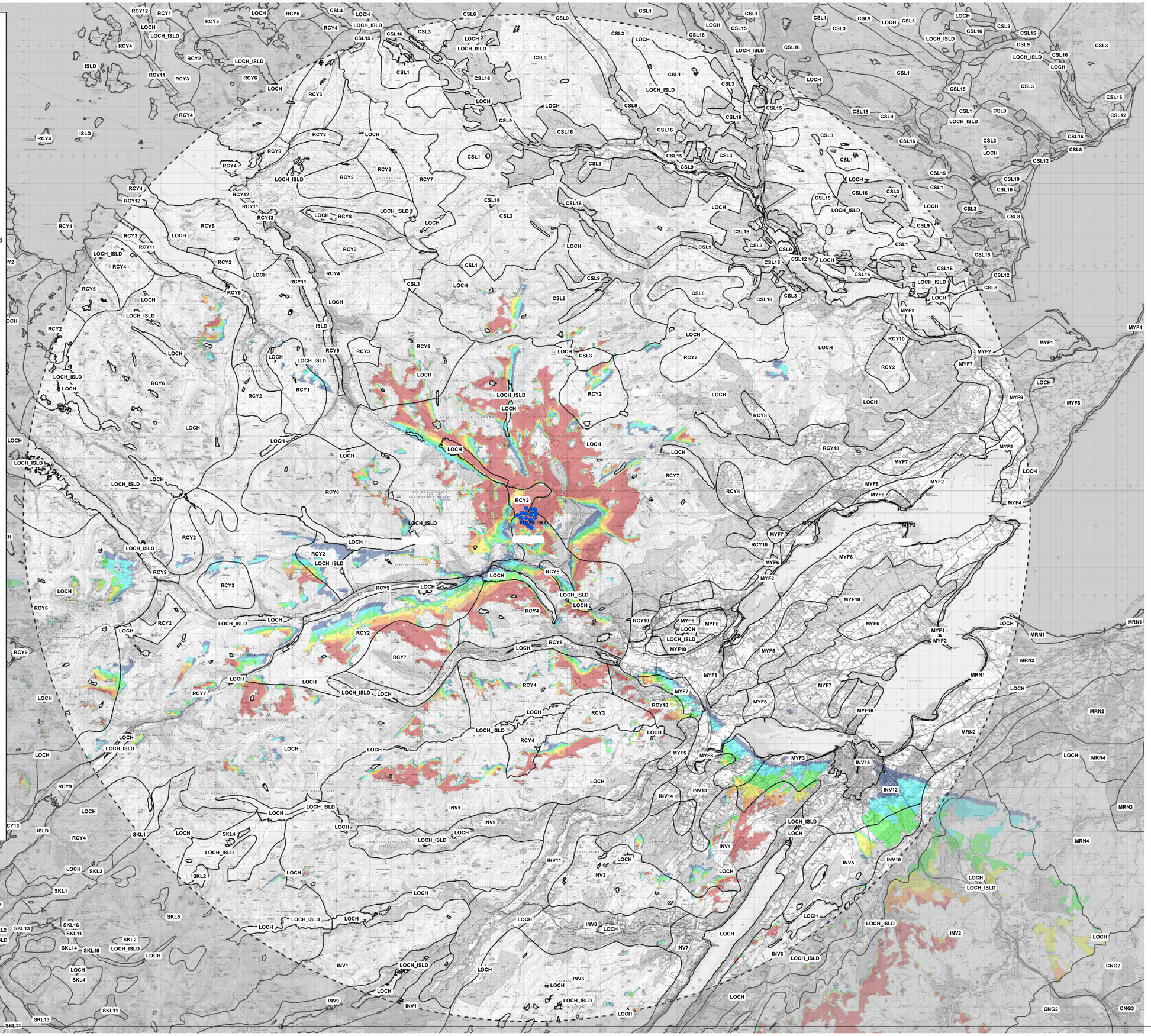

Legend:

- Proposed Turbines
- 45 km radius Study Area
- Scottish Landscape Character Assessment Boundaries

Number of turbines visible at blade tip level (175m)

- 1 to 3
- 4 to 6
- 7 to 9
- 10 to 12
- 13 to 15
- 16 to 17

Notes:-

1. The ZTV analysis does not take into account the screening effect
of vegetation, buildings and other surface features
2. Predicted visibility based on a viewer eye height 2m above ground
3. Visibility calculated using Ordnance Survey Terrain 50 DTM on a 50m Grid
4. Effect of earth curvature and light refraction is included

This map contains data from the following sources-
Coordinate System: British National Grid
Projection: Transverse Mercator
Datum: OSGB 1936
Units: Meter

Rev	Date	Description	Drn	Chk	App
01	24/01/2019	First Draft	GM	-	-

Kirkan Wind Farm

RSK

Coriolis Energy

TITLE:

Figure 4.2b-
Landscape Character Types

0 4,900 9,800
Metres

SCALE: 1:165,000 @ A1

REV 00

Document Path: P:\ORDERS\170000\BXX\170000\827 RSK, Kirkan\WT\GIS and Figures\Map\Fig4\ES\LVIA\170_VEF_Figure4.2b_LCT_ZTV_D.mxd

© Crown copyright and database rights 2015 Ordnance Survey 0100031673
Ordnance Survey data © Crown copyright and database right 2015